

Ancillary Diagnostic Testing for Neonatal Sepsis

Hematological Indices

Performance of Hematologic Tests for Neonatal Sepsis				
Test	Sensitivity	Specificity	PPV	NPV
I:T > 0.15	96%	71%	25%	99%
or ↓ PMNs	96%	61%	20%	99%
I:M ≥ 0.3	93%	81%	32%	99%
Bands > 1500/μL	63%	69%	17%	95%
or ↓ WBC*	44%	92%	36%	94%
WBC degenerative Δ**	33%	95%	39%	93%
Platelets ≤ 150,000/μL	22%	99%	60%	93%

* WBC ≤ 5K or ≥ 25K, 30K, or 21K at birth, 12-24 hrs or after 24 hrs, respectively (#/μL)

** ≥ 3+ per Zipursky

Zipursky 1976, Rodwell 1988

Ancillary Diagnostic Testing for Neonatal Sepsis

Hematological Indices Complete Blood Counts at ≤ 72 Hours of Age

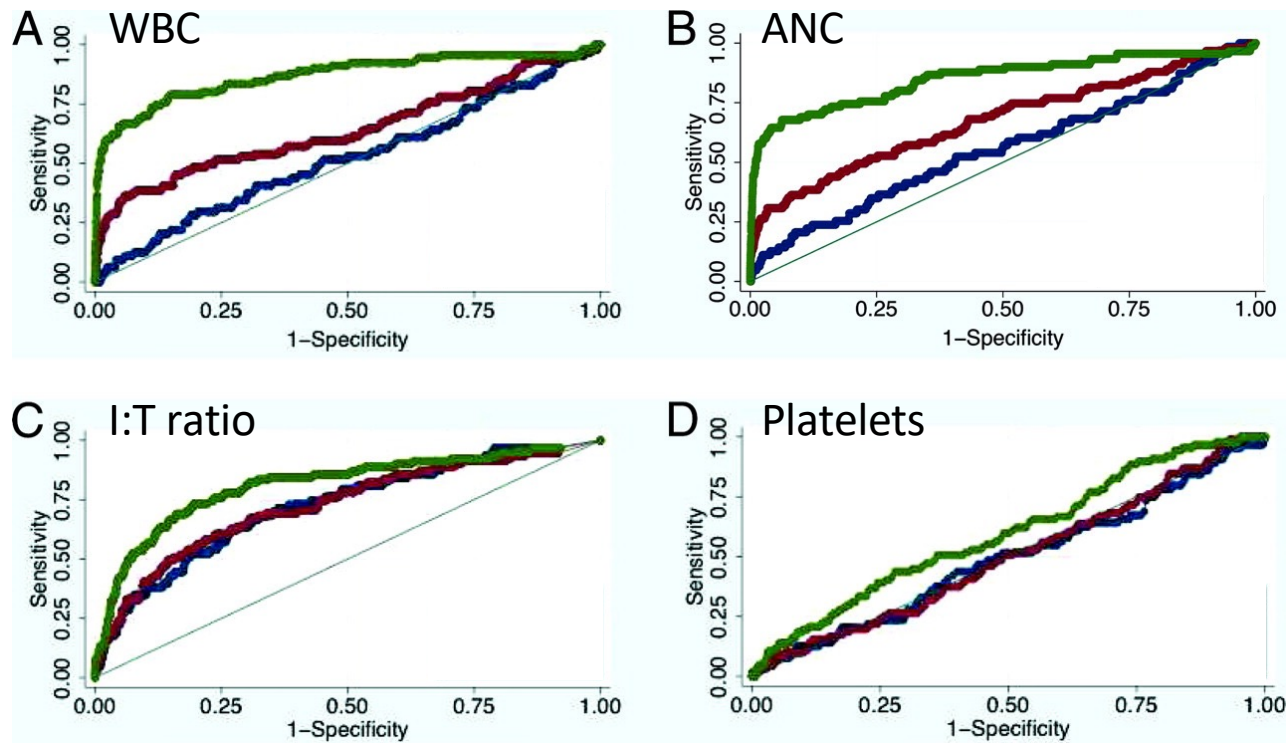

n = 67,623 including 245 sepsis cases

Newman 2010

Ancillary Diagnostic Testing for Neonatal Sepsis

C-Reactive Protein

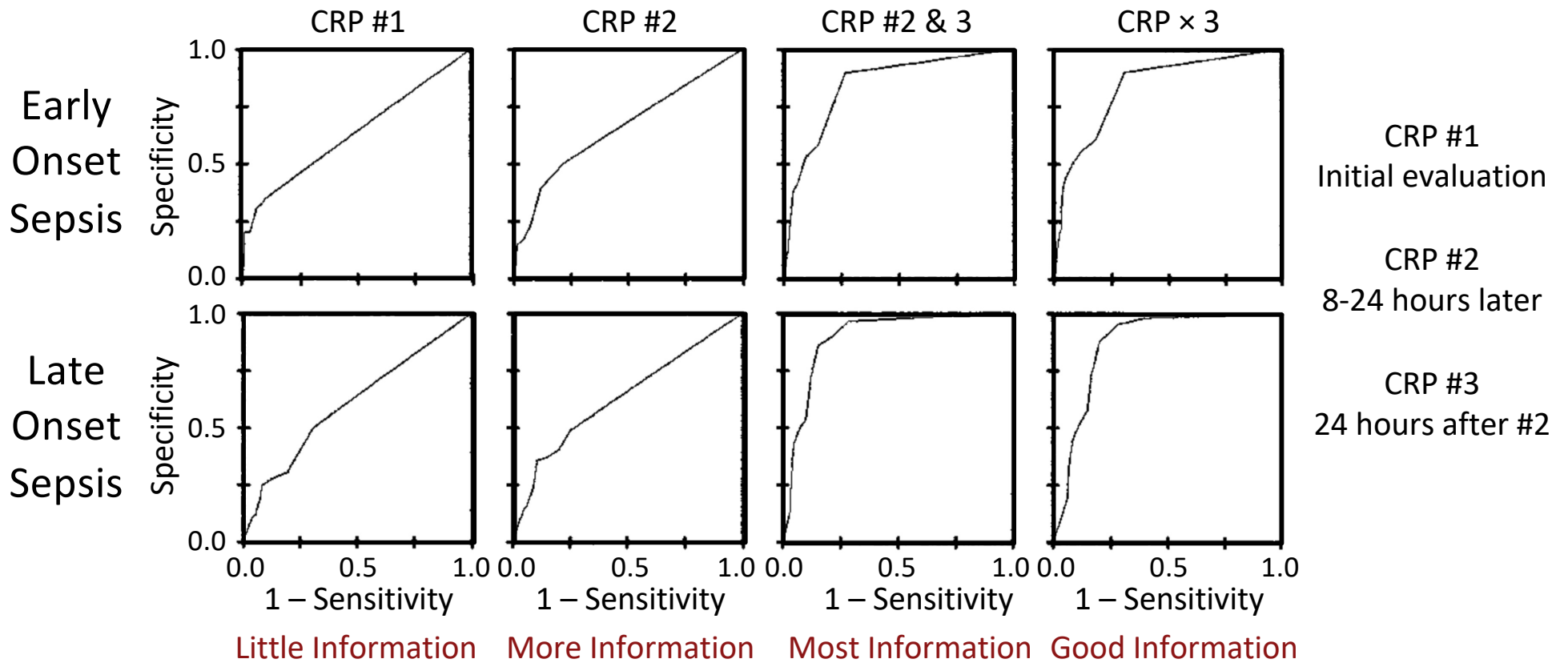

Benitz 1998

Ancillary Diagnostic Testing for Neonatal Sepsis

Procalcitonin: Normative Ranges

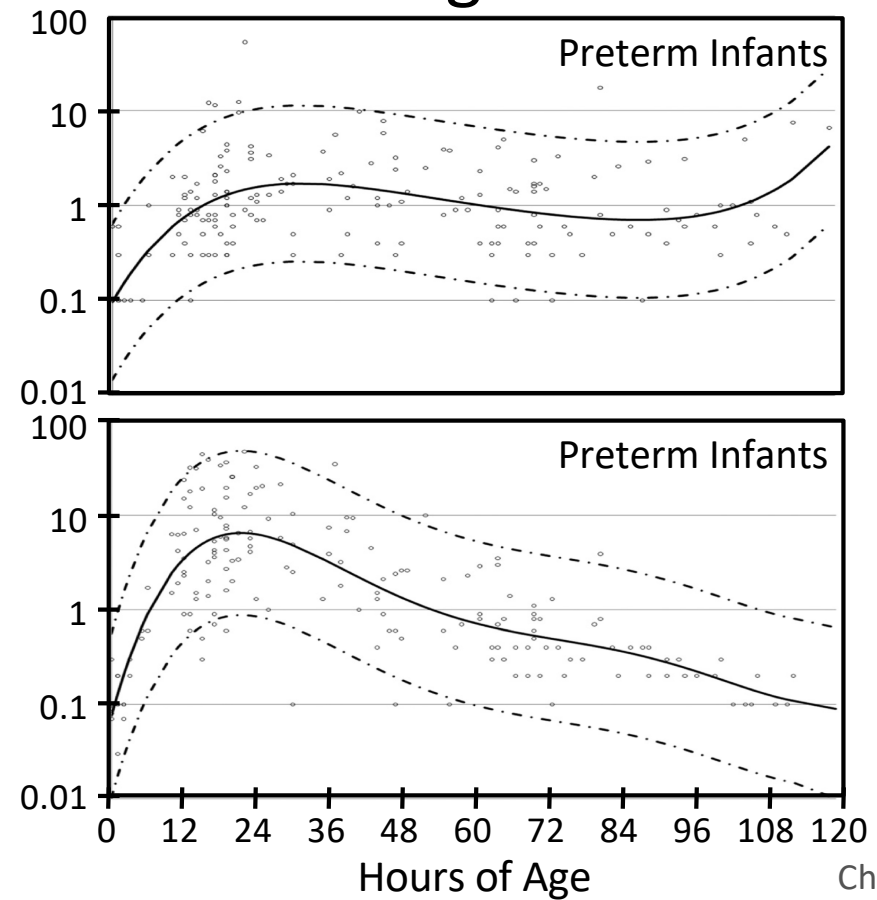
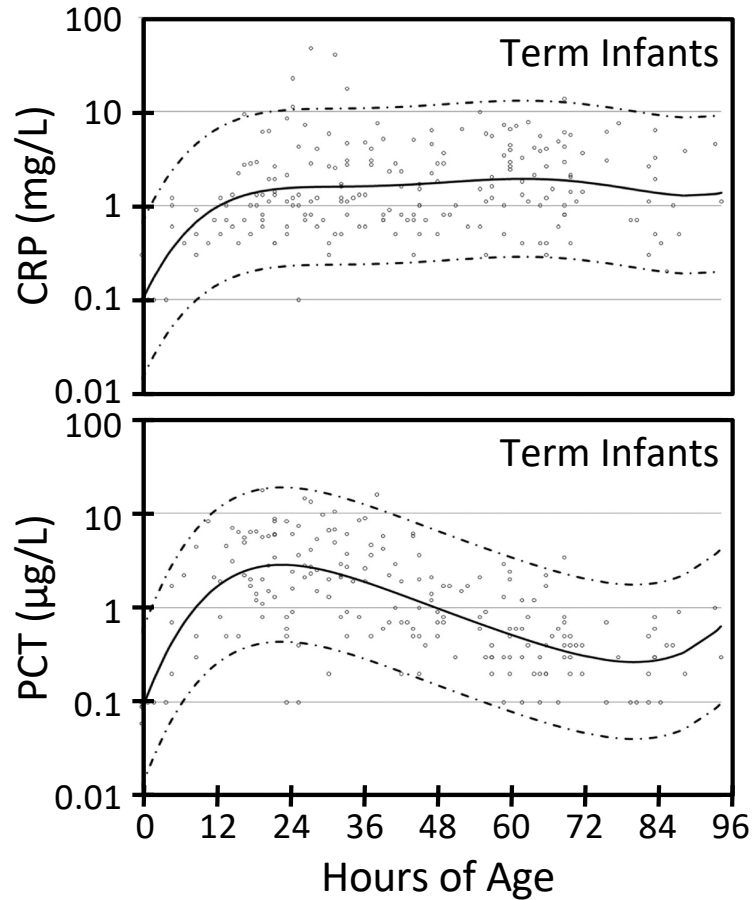

Chiesa 2011

Ancillary Diagnostic Testing for Neonatal Sepsis

Procalcitonin Reports of Diagnostic Test Performance

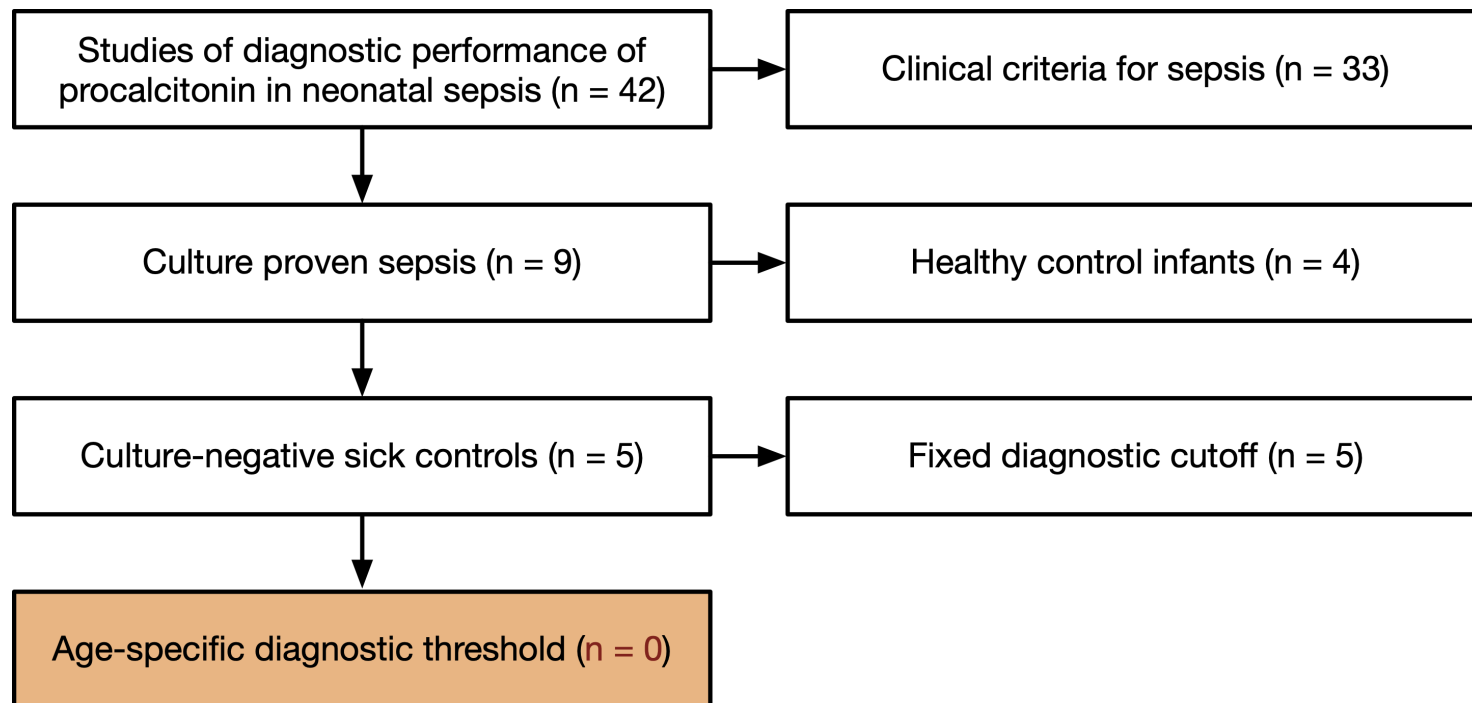

Vouloumanou 2011, Chiesa 2015

Ancillary Diagnostic Testing for Neonatal Sepsis

Procalcitonin in Early Onset Sepsis

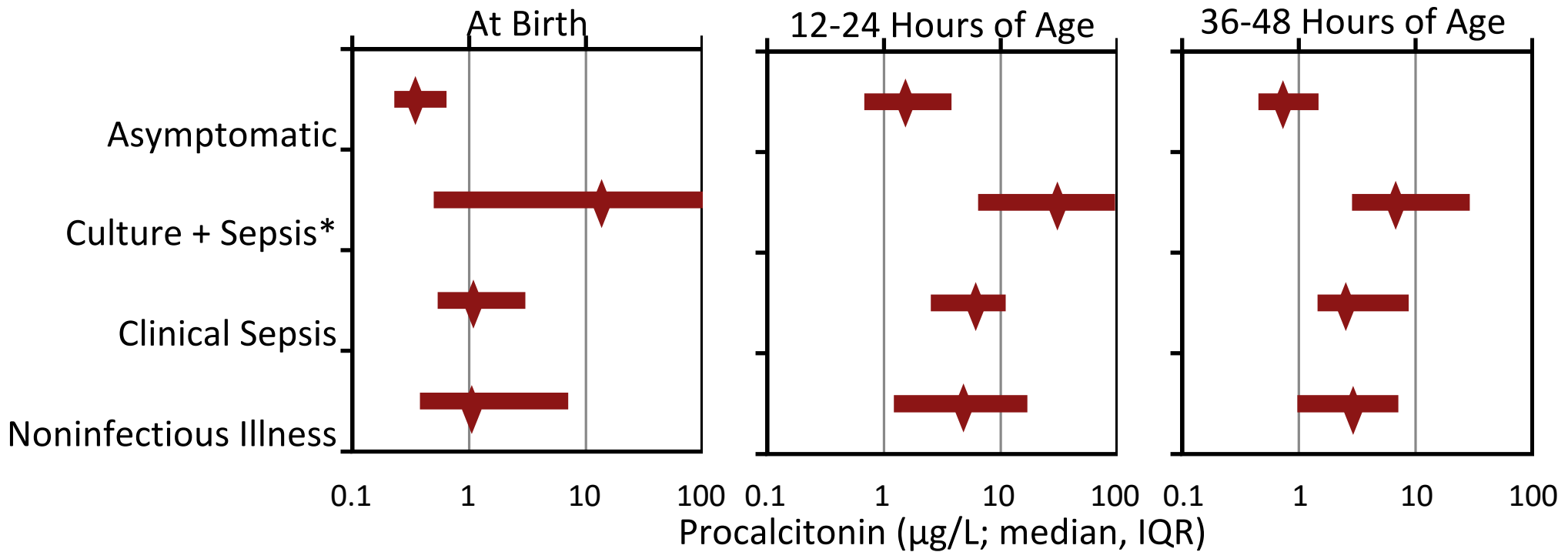

* Significant difference from clinical sepsis group at birth (P = 0.006), 12-24 hrs (P = 0.002) and 36-48 hrs (P = 0.032).

Lopez Sastre 2007